BUSINESS AVIATION

TRAFFIC TRACKER EUROPE

December 2010 Issue

© European Organisation for the Safety of Air Navigation (EUROCONTROL) 2011

Departures, Arrivals, Internals and Overflights (DAIO) Report
- Total Flights -

Business Aviation (EU 27)

	Arrival			Departure			Internal			Overflight			Previous Year	Current Year	Growth
Month	Previous Year	Current Year	Growth	Previous Year	Current Year	Growth	Previous Year	Current Year	Growth	Previous Year	Current Year	Growth			
Dec 09	5.355	5.812	8,50%	5.470	5.968	9,10%	29.490	29.619	0,40%	1.676	1.759	5,00%	**41.991**	**43.158**	**2,80%**
Jan 10	5.720	6.226	8,80%	5.524	6.011	8,80%	28.492	27.134	-4,80%	1.933	2.098	8,50%	**41.669**	**41.469**	**-0,50%**
Feb 10	5.597	6.112	9,20%	5.638	6.161	9,30%	29.043	29.117	0,30%	1.430	1.758	22,90%	**41.708**	**43.148**	**3,50%**
Mar 10	6.195	7.153	15,50%	6.218	7.134	14,70%	34.347	37.579	9,40%	1.764	1.980	12,20%	**48.524**	**53.846**	**11,00%**
Apr 10	5.874	6.521	11,00%	5.762	6.453	12,00%	33.412	31.798	-4,80%	1.534	1.805	17,70%	**46.582**	**46.577**	**0,00%**
May 10	7.007	7.802	11,30%	6.980	7.742	10,90%	39.175	41.039	4,80%	1.811	2.085	15,10%	**54.973**	**58.668**	**6,70%**
Jun 10	7.577	8.263	9,10%	7.503	8.166	8,80%	42.278	44.416	5,10%	1.884	2.238	18,80%	**59.242**	**63.083**	**6,50%**
Jul 10	7.677	8.795	14,60%	7.692	8.748	13,70%	44.543	45.979	3,20%	1.893	2.128	12,40%	**61.805**	**65.650**	**6,20%**
Aug 10	6.897	7.610	10,30%	6.947	7.735	11,30%	37.205	39.108	5,10%	1.918	1.990	3,80%	**52.967**	**56.443**	**6,60%**
Sep 10	7.235	7.964	10,10%	7.126	7.909	11,00%	41.046	42.355	3,20%	1.804	1.903	5,50%	**57.211**	**60.131**	**5,10%**
Oct 10	6.839	7.344	7,40%	6.973	7.517	7,80%	38.582	39.303	1,90%	1.987	2.163	8,90%	**54.381**	**56.327**	**3,60%**
Nov 10	6.075	6.859	12,90%	6.069	6.864	13,10%	34.365	35.302	2,70%	1.749	1.957	11,90%	**48.258**	**50.982**	**5,60%**
Dec 10	5.812	6.535	12,40%	5.968	6.703	12,30%	29.619	30.277	2,20%	1.759	2.251	28,00%	**43.158**	**45.766**	**6,00%**
Total	**83.860**	**92.996**	**10,90%**	**83.870**	**93.111**	**11,00%**	**461.597**	**473.026**	**2,50%**	**23.142**	**26.115**	**12,80%**	**652.469**	**685.248**	**5,00%**

© European Organisation for the Safety of Air Navigation (EUROCONTROL) 2011

(States) December 2010 - Average Daily Flights

Business Aviation

STATE	MONTH CURRENT YEAR	MONTH GROWTH	YTD CURRENT YEAR	YTD GROWTH
ECAC	1.606,9	6,9%	1.895,6	5,6%
ESRA08	1.595,5	6,8%	1.885,1	5,5%
SES	1.546,2	5,5%	1.838,2	4,8%
EU27	1.476,3	6,0%	1.759,2	5,2%
FAB EC	973,9	7,4%	1.163,5	6,8%
UK-Ireland	362,0	13,7%	395,4	5,5%
Blue Med	331,0	5,6%	478,6	5,8%
FAB CE	281,7	10,7%	328,6	8,7%
NEFAB	201,4	2,0%	210,3	3,0%
SW Portugal - Spain	156,5	7,8%	204,6	8,5%
Baltic	110,8	19,7%	110,6	11,1%
Danube	66,4	16,0%	78,9	11,7%

© European Organisation for the Safety of Air Navigation (EUROCONTROL) 2011

(Airports) December 2010 - Average Daily Departures

Business Aviation

RANK	ICAO CODE	NAME	MONTH CURRENT YEAR	MONTH GROWTH	YTD CURRENT YEAR	YTD GROWTH
1	LFPB	PARIS LE BOURGET	62,5	2,4%	67,7	5,2%
2	LSGG	GENEVE COINTRIN	43,9	-3,0%	50,1	9,5%
3	EGGW	LONDON/LUTON	37,7	59,8%	33,2	14,8%
4	LSZH	ZURICH	33,5	33,6%	31,4	14,8%
5	LIML	MILANO LINATE	27,9	0,0%	33,1	-0,2%
6	LIRA	ROMA CIAMPINO	27,2	-2,9%	33,1	-0,6%
7	EGLF	FARNBOROUGH CIV	25,7	17,5%	26,7	3,9%
8	LOWW	WIEN SCHWECHAT	20,0	0,8%	21,7	6,6%
9	LFMN	NICE	19,1	5,2%	35,9	14,7%
10	EDDM	MUENCHEN 2	18,3	25,2%	19,1	12,7

© European Organisation for the Safety of Air Navigation (EUROCONTROL) 2011

(Flows) December 2010 - Average Daily Flights

Business Aviation

ORIGIN	DESTINATION	MONTH CURRENT YEAR	MONTH GROWTH	YTD CURRENT YEAR	YTD GROWTH
France	France	121,7	6,3%	150,7	0,5%
Germany	Germany	101,4	-2,0%	122,4	3,3%
UK	UK	87,6	-7,8%	103,5	-5,1%
Italy	Italy	72,9	-3,9%	95,1	-3,2%
Norway	Norway	49,7	-4,5%	52,1	-0,7%
Sweden	Sweden	35,8	1,4%	33,2	-2,3%
Spain	Spain	31,7	5,0%	43,6	0,6%
Turkey	Turkey	29,9	79,3%	27,7	38,5%
France	UK	22,9	4,1%	28,3	5,2%
UK	France	22,8	2,8%	28,1	4,2%

© European Organisation for the Safety of Air Navigation (EUROCONTROL) 2011

December 2010 - Average Daily New Flights Include Overflights

Business Aviation

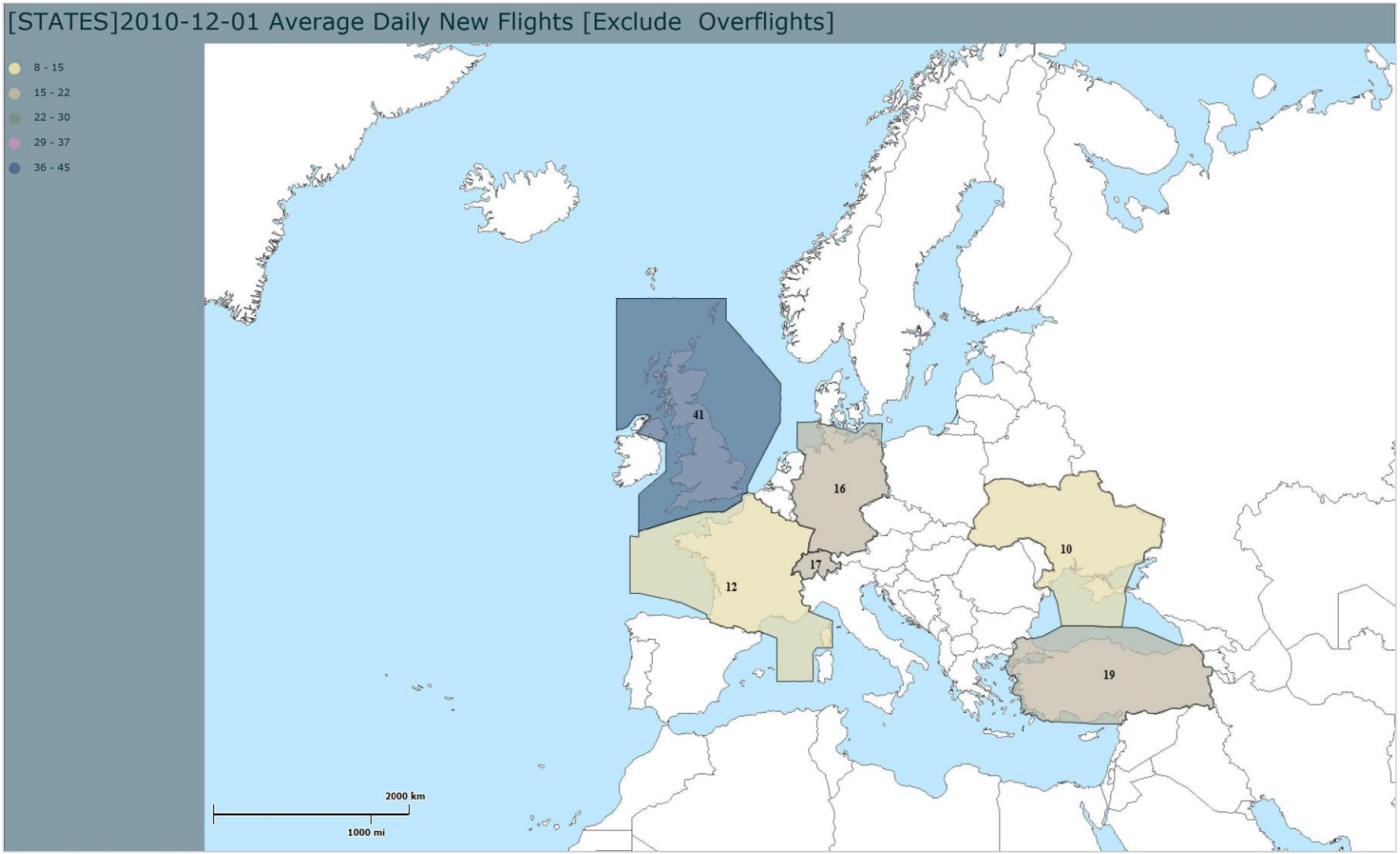

© European Organisation for the Safety of Air Navigation (EUROCONTROL) 2011

Traffic per State in December 2010 - Average Daily Flights - Part 1

Business Aviation

STATE	MONTH CURRENT YEAR	MONTH PREVIOUS YEAR	MONTH CHANGE	MONTH GROWTH	YTD CURRENT YEAR	YTD PREVIOUS YEAR	YTD CHANGE	YTD GROWTH
Armenia	4,5	2,5	2,0	77,2%	3,5	3,0	0,4	14,9%
Georgia	7,0	5,0	2,1	41,6%	6,3	4,7	1,6	34,5%
Azerbaijan	5,2	5,0	0,2	4,5%	5,8	6,0	-0,2	-3,2%
Moldova	7,5	5,1	2,3	45,3%	8,9	6,9	2,0	29,0%
Iceland	10,8	9,4	1,5	15,5%	12,5	11,3	1,2	10,6%
Malta	11,8	10,0	1,8	18,0%	12,2	11,4	0,7	6,4%
FYROM	11,0	10,2	0,9	8,6%	15,0	12,3	2,7	22,3%
Canary Islands	14,2	12,4	1,8	14,8%	12,8	11,8	1,0	8,6%
Estonia	16,3	13,3	3,0	22,5%	17,5	14,6	2,9	19,7%
Santa Maria FIR	14,6	13,4	1,3	9,4%	13,0	10,8	2,2	20,2%
Albania	15,3	15,5	-0,2	-1,0%	22,0	18,9	3,1	16,4%
Latvia	19,9	15,7	4,2	26,5%	20,6	17,7	2,9	16,3%
Lithuania	28,5	23,2	5,3	23,0%	27,8	25,1	2,6	10,5%
Lisbon FIR	28,0	24,2	3,9	16,0%	31,5	28,3	3,1	11,0%
Bosnia-Herzegovina	27,5	25,3	2,2	8,5%	36,4	32,7	3,7	11,3%
Finland	31,3	26,4	4,8	18,3%	30,5	28,4	2,1	7,3%
Morocco	33,9	33,3	0,5	1,6%	34,5	33,5	1,0	2,9%
Bulgaria	39,9	36,2	3,7	10,2%	48,8	43,2	5,7	13,1%
Romania	43,2	36,4	6,8	18,7%	51,2	45,9	5,3	11,6%

© European Organisation for the Safety of Air Navigation (EUROCONTROL) 2011

Traffic per State in December 2010 - Average Daily Flights - Part 2

Business Aviation

STATE	MONTH CURRENT YEAR	MONTH PREVIOUS YEAR	MONTH CHANGE	MONTH GROWTH	YTD CURRENT YEAR	YTD PREVIOUS YEAR	YTD CHANGE	YTD GROWTH
Belarus	2,6	37,5	-34,8	-93,0%	44,2	42,7	1,5	3,5%
Slovenia	40,8	37,8	3,0	7,8%	54,6	52,1	2,4	4,7%
Cyprus	46,0	38,6	7,4	19,2%	46,9	41,1	5,8	14,0%
Slovakia	55,6	46,7	8,9	19,0%	58,4	53,1	5,3	10,0%
Serbia & Montenegro	55,4	49,2	6,2	12,6%	67,7	59,1	8,5	14,5%
Hungary	52,1	49,2	2,9	5,9%	60,8	57,2	3,5	6,2%
Croatia	55,2	51,9	3,3	6,3%	79,3	76,1	3,2	4,2%
Ukraine	68,1	52,3	15,8	30,2%	74,0	61,1	12,9	21,0%
Ireland	68,9	56,3	12,6	22,4%	72,2	66,3	5,9	8,9%
Danube	66,4	57,2	9,2	16,0%	78,9	70,6	8,3	11,7%
Denmark	58,4	60,0	-1,6	-2,6%	62,0	59,0	3,1	5,2%
Greece	64,1	62,7	1,4	2,2%	90,8	87,1	3,8	4,3%
Turkey	88,5	64,9	23,6	36,4%	97,1	79,5	17,6	22,2%
Norway	69,1	71,9	-2,9	-4,0%	74,9	75,0	-0,2	-0,2%
Czech Republic	89,8	79,5	10,4	13,0%	93,2	83,2	10,1	12,1%
Poland	100,5	84,9	15,6	18,4%	100,8	90,8	10,0	11,0%
Sweden	87,7	85,5	2,2	2,6%	88,4	87,2	1,2	1,4%
Baltic	110,8	92,6	18,2	19,7%	110,6	99,6	11,0	11,1%
Netherlands	117,1	99,3	17,8	17,9%	127,2	115,9	11,3	9,8%

© European Organisation for the Safety of Air Navigation (EUROCONTROL) 2011

Traffic per State in December 2010 - Average Daily Flights - Part 3

Business Aviation

STATE	MONTH CURRENT YEAR	MONTH PREVIOUS YEAR	MONTH CHANGE	MONTH GROWTH	YTD CURRENT YEAR	YTD PREVIOUS YEAR	YTD CHANGE	YTD GROWTH
Spain	136,9	126,7	10,2	8,1%	187,5	172,6	14,9	8,6%
Belgium/ Luxembourg	149,6	132,6	17,0	12,8%	167,5	150,6	16,9	11,2%
SW Portugal - Spain	156,5	145,2	11,4	7,8%	204,6	188,5	16,1	8,5%
Austria	185,2	168,1	17,1	10,2%	218,2	199,6	18,6	9,3%
NEFAB	201,4	197,4	4,0	2,0%	210,3	204,2	6,1	3,0%
FAB CE	281,7	254,5	27,1	10,7%	328,6	302,4	26,2	8,7%
Italy	271,0	257,1	13,9	5,4%	404,1	382,1	22,0	5,8%
Switzerland	290,9	268,1	22,7	8,5%	325,3	299,0	26,3	8,8%
UK	355,7	311,9	43,8	14,1%	387,1	366,1	20,9	5,7%
Blue Med	331,0	313,5	17,5	5,6%	478,6	452,5	26,1	5,8%
UK-Ireland	362,0	318,4	43,6	13,7%	395,4	374,8	20,6	5,5%
Germany	469,4	430,3	39,2	9,1%	520,2	478,2	42,1	8,8%
France	543,9	505,5	38,5	7,6%	682,4	643,0	39,4	6,1%
FAB EC	973,9	907,2	66,7	7,4%	1.163,5	1.089,3	74,1	6,8%
EU27	1.476,3	1.392,2	84,1	6,0%	1.759,2	1.672,5	86,6	5,2%
ESRA02	1.560,2	1.465,4	94,9	6,5%	1.848,5	1.755,9	92,6	5,3%
SES	1.546,2	1.466,1	80,1	5,5%	1.838,2	1.753,7	84,6	4,8%
ESRA08	1.595,5	1.493,8	101,7	6,8%	1.885,1	1.786,6	98,5	5,5%

© European Organisation for the Safety of Air Navigation (EUROCONTROL) 2011

Departures, Arrivals, Internals and Overflights (DAIO) Report
Business Aviation

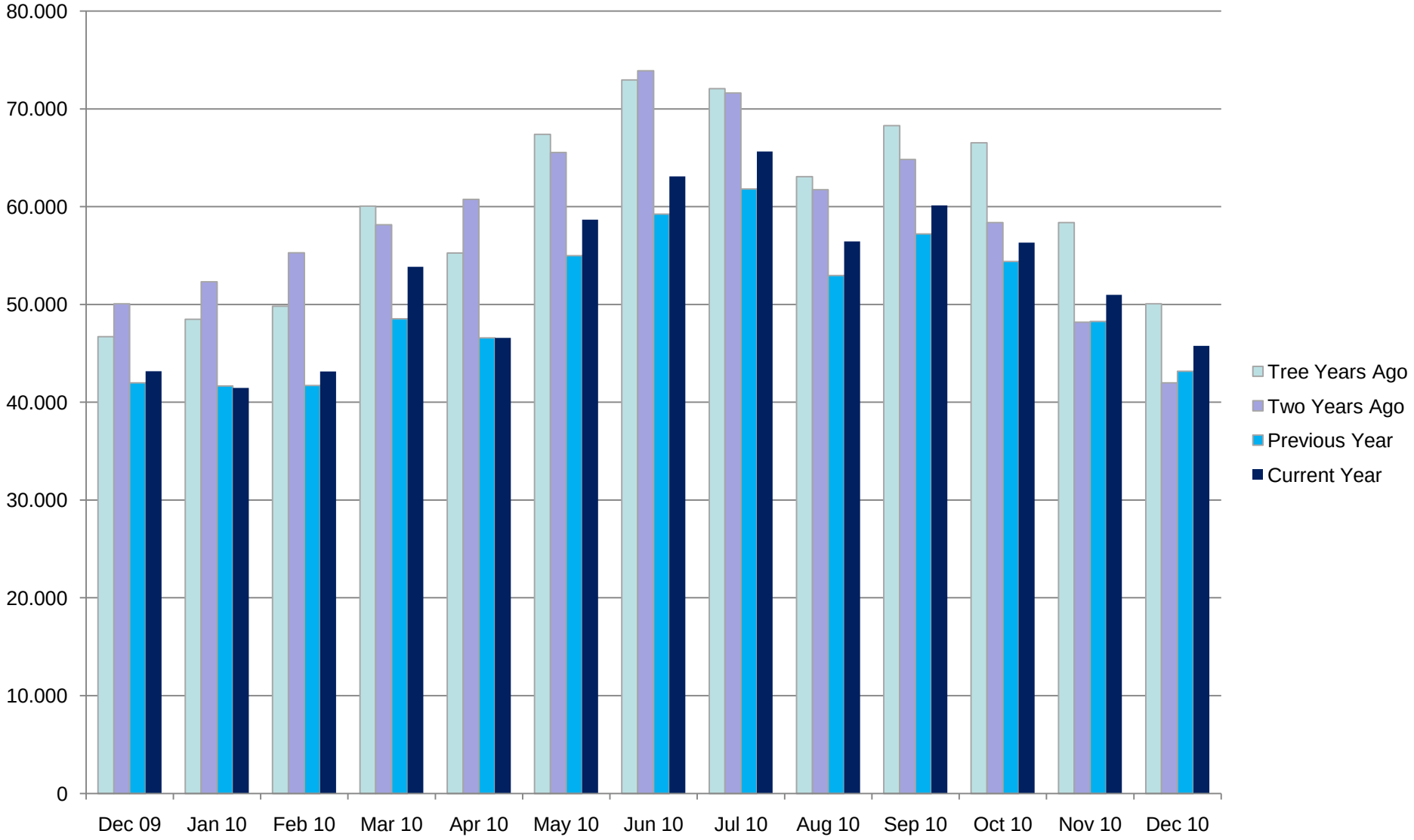

© European Organisation for the Safety of Air Navigation (EUROCONTROL) 2011

This report is provided solely to EBAA Members for information purposes only and no representation, warranties or other assurances, express or implied, are given as to the quality, accuracy, or completeness of the information contained in, or provided in connection with the report.
Recipients of this report must determine for themselves whether any matters referred to are suitable for their purposes.
Neither EBAA nor any of their affiliates, agents, partners, representatives, consultants or any other company, firm or organisation involved in producing this report, nor any of their successors or assign or any employees, officer or director of any of them shall have any liability with respect to the use or reliance on the report by any person, irrespective of any negligence, omission or default, on the part of the foregoing persons.
Any reproduction or publication of this report, in whole or in part, is strictly forbidden without the written consent of the EBAA