BUSINESS AVIATION

TRAFFIC TRACKER EUROPE

April 2011

© European Organisation for the Safety of Air Navigation (EUROCONTROL) 2011

Departures, Arrivals, Internals and Overflights (DAIO) Report
- Total Flights -

Business Aviation (EU 27)

	Arrival			Departure			Internal			Overflight			Previous Year	Current Year	Growth
Month	Previous Year	Current Year	Growth	Previous Year	Current Year	Growth	Previous Year	Current Year	Growth	Previous Year	Current Year	Growth			
avr-10	5.874	6.521	11,00%	5.762	6.453	12,00%	33.412	31.798	-4,80%	1.534	1.805	17,70%	**46.582**	**46.577**	**0,00%**
mai-10	7.007	7.802	11,30%	6.980	7.742	10,90%	39.175	41.039	4,80%	1.811	2.085	15,10%	**54.973**	**58.668**	**6,70%**
juin-10	7.577	8.263	9,10%	7.503	8.166	8,80%	42.278	44.416	5,10%	1.884	2.238	18,80%	**59.242**	**63.083**	**6,50%**
juil-10	7.677	8.795	14,60%	7.692	8.748	13,70%	44.543	45.979	3,20%	1.893	2.128	12,40%	**61.805**	**65.650**	**6,20%**
août-10	6.897	7.610	10,30%	6.947	7.735	11,30%	37.205	39.108	5,10%	1.918	1.990	3,80%	**52.967**	**56.443**	**6,60%**
sept-10	7.235	7.964	10,10%	7.126	7.909	11,00%	41.046	42.355	3,20%	1.804	1.903	5,50%	**57.211**	**60.131**	**5,10%**
oct-10	6.839	7.344	7,40%	6.973	7.517	7,80%	38.582	39.303	1,90%	1.987	2.163	8,90%	**54.381**	**56.327**	**3,60%**
nov-10	6.075	6.859	12,90%	6.069	6.864	13,10%	34.365	35.302	2,70%	1.749	1.957	11,90%	**48.258**	**50.982**	**5,60%**
déc-10	5.812	6.535	12,40%	5.968	6.703	12,30%	29.619	30.277	2,20%	1.759	2.252	28,00%	**43.158**	**45.767**	**6,00%**
janv-11	6.226	6.522	4,80%	6.011	6.357	5,80%	27.134	29.646	9,30%	2.098	2.385	13,70%	**41.469**	**44.910**	**8,30%**
févr-11	6.112	6.334	3,60%	6.161	6.353	3,10%	29.117	31.103	6,80%	1.758	1.828	4,00%	**43.148**	**45.618**	**5,70%**
mars-11	7.153	7.269	1,60%	7.134	7.283	2,10%	37.579	36.341	-3,30%	1.980	1.911	-3,50%	**53.846**	**52.804**	**-1,90%**
avr-11	6.521	6.867	5,30%	6.453	6.866	6,40%	31.798	35.050	10,20%	1.805	1.858	2,90%	**46.577**	**50.641**	**8,70%**
Total	**87.005**	**94.685**	**8,80%**	**86.779**	**94.696**	**9,10%**	**465.853**	**481.717**	**3,40%**	**23.980**	**26.503**	**10,50%**	**663.617**	**697.601**	**5,10%**

© European Organisation for the Safety of Air Navigation (EUROCONTROL) 2011

(States) April 2011 - Average Daily Flights

Business Aviation

STATE	MONTH CURRENT YEAR	MONTH GROWTH	YTD CURRENT YEAR	YTD GROWTH
ECAC	1.833,4	9,1%	1.753,5	5,3%
ESRA08	1.819,4	9,2%	1.741,0	5,2%
SES	1.763,1	8,6%	1.693,4	4,5%
EU27	1.688,0	8,7%	1.616,4	4,8%
FAB EC	1.132,6	12,2%	1.100,9	6,7%
BLUE MED	432,6	1,0%	363,5	-0,8%
UK-IRELAND	362,3	20,2%	364,2	5,7%
FAB CE	304,7	6,8%	294,5	4,3%
NEFAB	204,2	18,8%	205,0	11,4%
SW PORTUGAL - SPAIN	200,9	-9,0%	175,2	-2,9%
DK-SE	117,8	21,7%	118,6	13,0%
BALTIC	114,9	19,6%	114,4	12,9%
DANUBE	69,3	-7,5%	66,1	-0,7%

© European Organisation for the Safety of Air Navigation (EUROCONTROL) 2011

(Airports) April 2011- Average Daily Departures

Business Aviation

RANK	ICAO CODE	NAME	MONTH CURRENT YEAR	MONTH GROWTH	YTD CURRENT YEAR	YTD GROWTH
1	LFPB	PARIS LE BOURGET	65,4	9,6%	66,2	6,1%
2	LSGG	GENEVE COINTRIN	44,7	6,8%	48,2	0,2%
3	LIML	MILANO LINATE	35,1	6,1%	30,3	-2,4%
4	LIRA	ROMA CIAMPINO	31,0	-13,2%	27,8	-10,4%
5	EGGW	LONDON/LUTON	29,4	16,4%	31,1	10,2%
6	LSZH	ZURICH	29,4	21,0%	31,6	7,9%
7	LFMN	NICE	29,4	-0,7%	22,8	2,5%
8	EGLF	FARNBOROUGH CIV	23,2	10,1%	24,5	2,9%
9	LOWW	WIEN SCHWECHAT	20,9	3,5%	20,1	1,9%
10	LETO	MADRID TORREJON	17,1	-12,9%	16,7	-6,3%

© European Organisation for the Safety of Air Navigation (EUROCONTROL) 2011

(Flows) April 2011- Average Daily Flights

Business Aviation

ORIGIN	DESTINATION	MONTH CURRENT YEAR	MONTH GROWTH	YTD CURRENT YEAR	YTD GROWTH
France	France	152,8	7,5%	147,3	5,7%
Germany	Germany	134,1	23,9%	127,7	16,8%
UK	UK	95,8	21,9%	97,6	5,4%
Italy	Italy	91,9	6,2%	78,1	-3,1%
Norway	Norway	53,2	10,9%	54,4	6,8%
Spain	Spain	40,0	-6,5%	35,7	-6,6%
Sweden	Sweden	32,5	17,2%	34,5	12,9%
Turkey	Turkey	32,0	35,3%	26,9	32,9%
France	Switzerland	28,1	21,3%	26,9	7,1%
Switzerland	France	26,8	14,2%	26,4	7,7%

© European Organisation for the Safety of Air Navigation (EUROCONTROL) 2011

April 2011 - Average Daily New Flights Include Overflights

Business Aviation

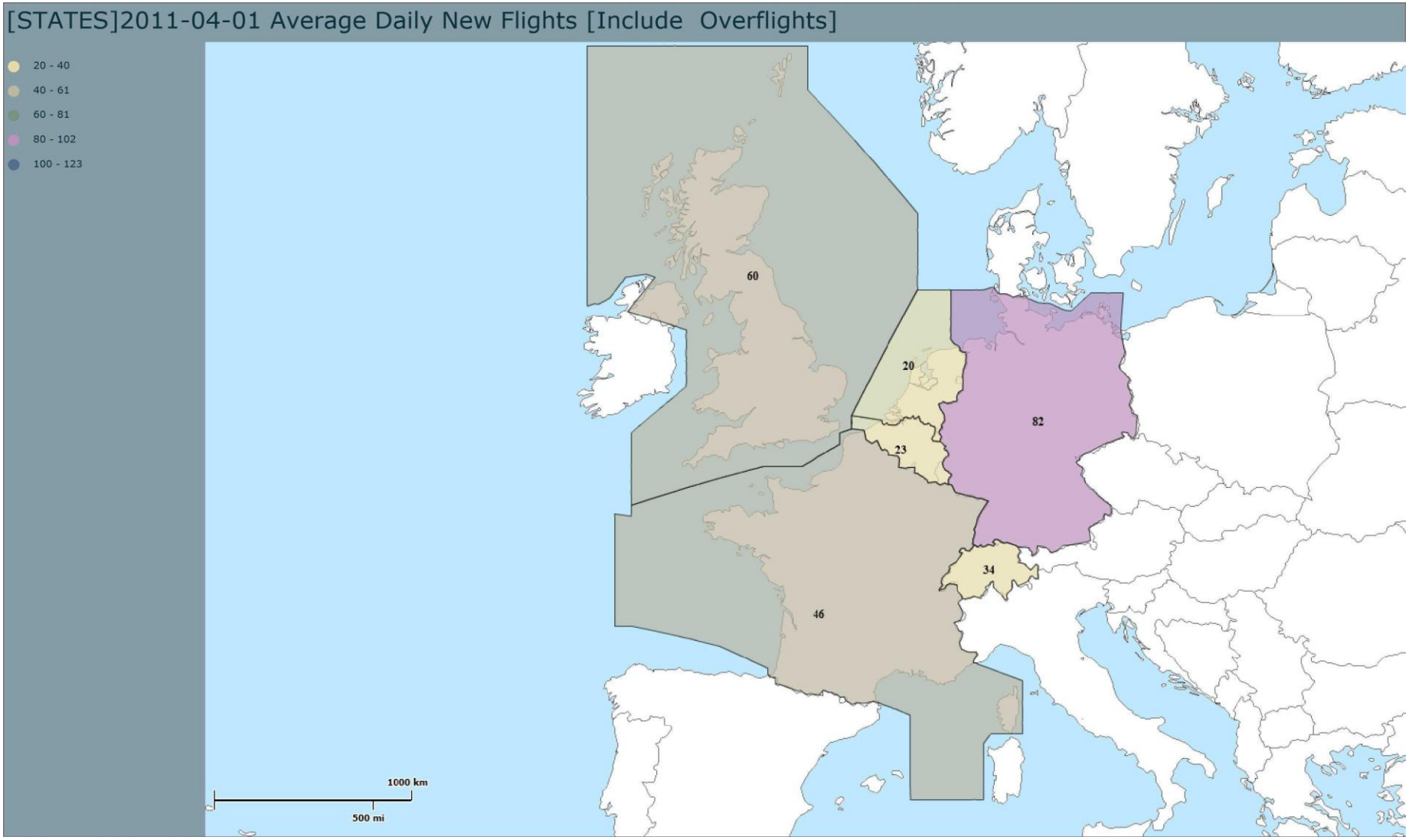

© European Organisation for the Safety of Air Navigation (EUROCONTROL) 2011

Traffic per State in April 2011
- Average Daily Flights - Part 1

Business Aviation

STATE	MONTH CURRENT YEAR	MONTH PREVIOUS YEAR	MONTH CHANGE	MONTH GROWTH	YTD CURRENT YEAR	YTD PREVIOUS YEAR	YTD CHANGE	YTD GROWTH
Armenia	6,1	4,1	2,0	50,0%	6,0	2,9	3,1	106,6%
Libya	0,8	6,2	-5,4	-87,0%	3,1	5,7	-2,6	-45,4%
Azerbaijan	6,5	6,4	0,1	1,6%	5,8	5,2	0,6	11,6%
Georgia	9,6	6,6	3,1	46,7%	9,0	5,5	3,4	61,5%
Moldova	8,1	7,2	0,8	11,5%	7,9	6,3	1,6	24,7%
Tunisia	7,4	9,1	-1,7	-19,0%	6,8	7,1	-0,4	-5,2%
Iceland	12,5	9,5	3,0	32,0%	10,8	10,2	0,6	6,0%
FYROM	12,0	11,8	0,3	2,3%	10,6	10,2	0,4	3,5%
Canary Islands	15,8	12,7	3,1	24,1%	15,2	13,8	1,4	10,3%
Malta	10,1	13,5	-3,4	-25,0%	9,8	10,2	-0,4	-3,6%
Estonia	18,1	15,3	2,8	18,3%	17,3	14,5	2,8	19,6%
Latvia	23,5	18,7	4,9	26,1%	21,3	17,4	3,9	22,3%
Albania	17,2	22,5	-5,4	-23,8%	15,4	17,0	-1,6	-9,3%
Finland	27,5	23,2	4,2	18,2%	28,9	26,3	2,6	10,0%
Lithuania	30,6	23,4	7,2	31,0%	29,8	24,7	5,1	20,5%
Egypt	14,2	25,6	-11,4	-44,5%	15,3	21,1	-5,8	-27,4%
Santa Maria FIR	12,5	26,5	-14,1	-53,0%	12,0	16,0	-3,9	-24,6%
Bosnia-Herzegovina	30,7	33,1	-2,4	-7,2%	27,8	26,5	1,3	5,0%
Lisbon FIR	33,3	39,8	-6,5	-16,2%	30,4	29,4	1,0	3,3%
Morocco	37,3	40,5	-3,2	-8,0%	32,8	34,6	-1,8	-5,3%
Belarus	49,4	40,7	8,7	21,4%	50,5	44,5	6,0	13,5%

© European Organisation for the Safety of Air Navigation (EUROCONTROL) 2011

Traffic per State in April 2011
- Average Daily Flights - Part 2

Business Aviation

STATE	MONTH CURRENT YEAR	MONTH PREVIOUS YEAR	MONTH CHANGE	MONTH GROWTH	YTD CURRENT YEAR	YTD PREVIOUS YEAR	YTD CHANGE	YTD GROWTH
Slovenia	49,1	44,2	4,9	11,2%	41,7	41,4	0,3	0,7%
Bulgaria	46,2	47,2	-1,0	-2,0%	41,4	41,4	0,0	0,0%
Cyprus	47,7	47,4	0,3	0,7%	42,4	42,1	0,3	0,6%
Romania	43,6	48,3	-4,7	-9,7%	42,7	42,9	-0,2	-0,4%
Denmark	59,6	48,6	10,9	22,5%	59,4	53,2	6,1	11,5%
Ireland	71,6	54,7	16,9	31,0%	68,2	61,9	6,4	10,3%
Slovakia	53,7	55,2	-1,5	-2,8%	52,8	52,1	0,6	1,2%
Hungary	56,3	56,5	-0,3	-0,5%	53,1	52,2	0,9	1,7%
Serbia&Montenegro	54,6	61,6	-7,0	-11,3%	51,4	53,9	-2,5	-4,6%
Croatia	62,0	65,1	-3,1	-4,8%	54,4	56,9	-2,5	-4,3%
Norway	75,0	65,6	9,4	14,3%	75,8	69,8	6,0	8,6%
Sweden	88,3	72,8	15,4	21,2%	90,1	78,7	11,3	14,4%
Ukraine	81,4	74,0	7,4	10,0%	70,3	60,5	9,8	16,3%
Danube	69,3	74,9	-5,6	-7,5%	66,1	66,5	-0,5	-0,7%
Czech Republic	97,2	77,8	19,4	25,0%	94,8	82,9	11,8	14,3%
Greece	69,9	84,5	-14,5	-17,2%	61,1	67,4	-6,3	-9,3%
Poland	104,7	87,4	17,3	19,8%	104,4	92,3	12,1	13,2%
Turkey	104,8	96,1	8,7	9,1%	90,5	79,3	11,2	14,1%
Baltic	114,9	96,1	18,8	19,6%	114,4	101,3	13,0	12,9%

© European Organisation for the Safety of Air Navigation (EUROCONTROL) 2011

Traffic per State in April 2011
- Average Daily Flights - Part 3

Business Aviation

STATE	MONTH CURRENT YEAR	MONTH PREVIOUS YEAR	MONTH CHANGE	MONTH GROWTH	YTD CURRENT YEAR	YTD PREVIOUS YEAR	YTD CHANGE	YTD GROWTH
DK-SE	117,8	96,8	21,0	21,7%	118,6	105,0	13,6	13,0%
Netherlands	123,7	103,6	20,1	19,4%	125,1	113,9	11,2	9,8%
Belgium/Luxembourg	160,5	137,8	22,7	16,4%	159,8	153,5	6,3	4,1%
NEFAB	204,6	171,8	32,8	19,1%	205,1	184,1	21,1	11,4%
Austria	204,4	191,1	13,3	6,9%	198,8	190,4	8,4	4,4%
Spain	183,6	197,6	-14,0	-7,1%	158,2	161,6	-3,3	-2,1%
SW Portugal - Spain	200,9	220,8	-19,9	-9,0%	175,2	180,5	-5,3	-2,9%
Switzerland	307,7	273,5	34,3	12,5%	328,5	314,5	13,9	4,4%
FAB CE	304,7	285,3	19,4	6,8%	294,5	282,4	12,1	4,3%
UK	354,2	294,5	59,6	20,2%	356,7	337,1	19,6	5,8%
UK-Ireland	362,3	301,3	60,9	20,2%	364,2	344,6	19,6	5,7%
Italy	372,5	359,2	13,3	3,7%	310,5	307,4	3,1	1,0%
Blue Med	432,6	428,4	4,2	1,0%	363,5	366,3	-2,8	-0,8%
Germany	520,0	438,4	81,7	18,6%	520,8	472,9	47,8	10,1%
France	653,9	607,6	46,3	7,6%	620,1	593,7	26,4	4,5%
FAB EC	1.132,6	1.009,8	122,9	12,2%	1.100,9	1.031,8	69,1	6,7%
EU27	1.688,0	1.552,6	135,5	8,7%	1.616,4	1.542,0	74,4	4,8%
SES	1.763,1	1.622,8	140,3	8,6%	1.693,4	1.620,4	73,0	4,5%
ESRA02	1.778,5	1.633,6	144,8	8,9%	1.705,0	1.624,3	80,6	5,0%
ESRA08	1.819,4	1.666,3	153,1	9,2%	1.741,0	1.654,6	86,4	5,2%

© European Organisation for the Safety of Air Navigation (EUROCONTROL) 2011

Departures, Arrivals, Internals and Overflights (DAIO) Report
Business Aviation

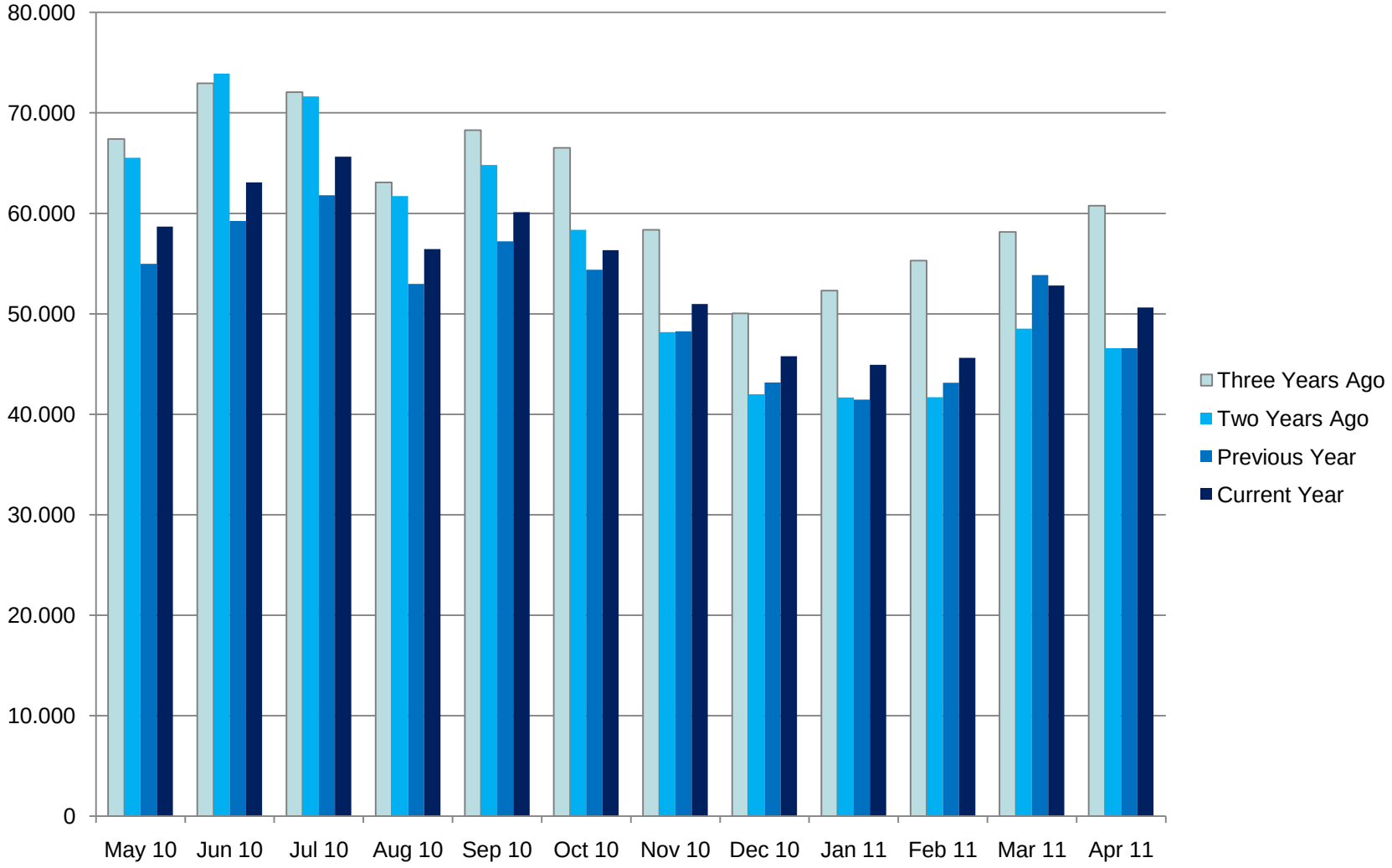

© European Organisation for the Safety of Air Navigation (EUROCONTROL) 2011

This report is provided solely to EBAA Members for information purposes only and no representation, warranties or other assurances, express or implied, are given as to the quality, accuracy, or completeness of the information contained in, or provided in connection with the report.
Recipients of this report must determine for themselves whether any matters referred to are suitable for their purposes.
Neither EBAA nor any of their affiliates, agents, partners, representatives, consultants or any other company, firm or organisation involved in producing this report, nor any of their successors or assign or any employees, officer or director of any of them shall have any liability with respect to the use or reliance on the report by any person, irrespective of any negligence, omission or default, on the part of the foregoing persons.
Any reproduction or publication of this report, in whole or in part, is strictly forbidden without the written consent of the EBAA